GeniusKite

Thinking skills for kids in the age of AI

Kids' Reading Puzzles and Activities in the Age of AI

Fun Reading Practice That Builds Thinking Skills

Ages 7-9
Grades 2-3



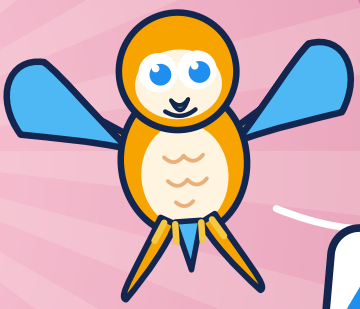

















Phonics, Vocabulary, Grammar, Stories, Poems & More

GeniusKite Team

FOR GROWN-UPS

A Note for Parents



Welcome to **GeniusKite Kids' Reading Puzzles and Activities**. This book gives children in grades 2 and 3 (ages 7 to 9) friendly, colorful practice with the reading skills they build at this age: phonics and spelling, sight words, vocabulary, grammar, story elements, reading for meaning, poems and writing.

Each topic starts with a **Warm-up**, moves to **Level up**, and ends with a **Challenge**. Every story, article and poem in the book is original. The reading pages ask children to find answers in the text, which is the heart of reading comprehension.

Children today are growing up with AI helpers that write and summarize in a confident voice. On the **Catch the AI Mistake** pages, Bolt the robot spells, retells stories and fixes sentences, and some of his work is wrong. Kids check it against the text and fix it. It is a simple habit worth building: *check the answer, even when it sounds sure.*

This book is for practice and fun, not a test. It is not tied to any one school program, and it does not replace your child's teacher.

Tips for using this book

- Short sessions work well: one or two pages at a time is plenty.
- Read the stories aloud together, then let your child read them again alone.
- Ask "How do you know? Show me in the story." Pointing to the words is a great reading habit.
- The answer key is near the back of the book. Check work together and celebrate fixes.
- Keep reading for fun every day: comics, recipes, signs and bedtime books all count.

Have fun together!
The GeniusKite Team

SIGHT WORDS · WARM-UP

Sight Word Search

Name: _____ Warm-up ★ ☆ ☆

These words show up in almost every book. Find each one. Words go across, down or diagonally.

Activity 15 Word Hunt

BECAUSE FRIEND AGAIN WOULD COULD PEOPLE AROUND
EVERY THERE WHICH ALWAYS FOUND

U	A	H	A	A	P	E	E	L	F	I
Y	W	U	B	W	G	D	U	B	O	T
K	G	C	M	F	O	A	R	E	T	H
A	D	C	F	A	O	U	I	D	B	E
E	E	O	R	L	F	U	L	N	E	R
V	B	U	I	W	I	L	N	D	C	E
E	W	L	E	A	H	W	A	D	A	W
R	H	D	N	Y	U	F	O	B	U	K
Y	I	N	D	S	E	D	C	O	S	A
R	C	A	R	O	U	N	D	N	E	H
A	H	C	E	P	E	O	P	L	E	C

Kite's tip: Read each word out loud when you find it. Then use it in a sentence.